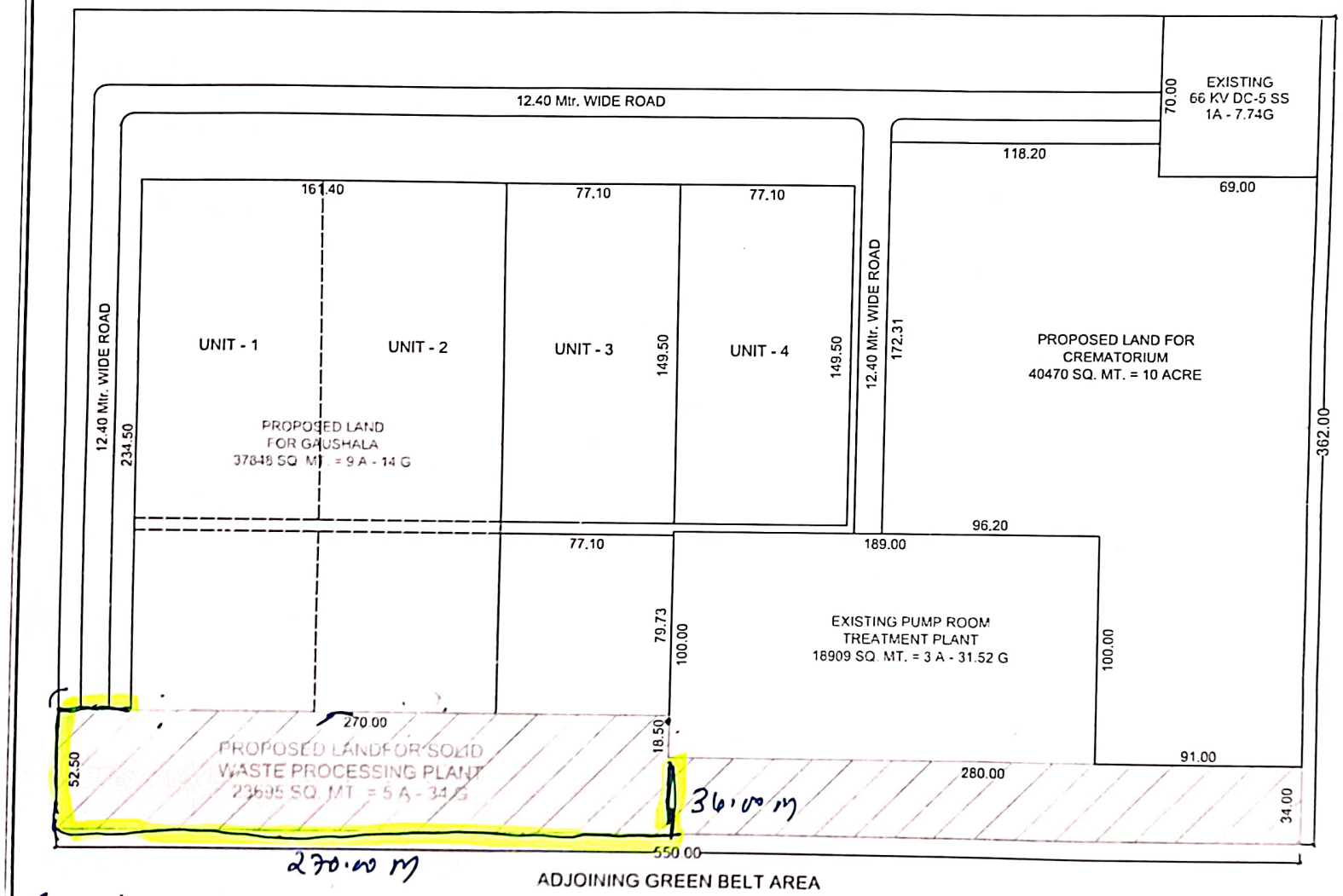


Construction of Boundary wall with precast wall panel surrounding MRF & wet waste processing plant Behind DC-5 (Under CER)

CUTTING LINE (JULY 2023) A2_17'x 22'-1.1 W_2023_53_BAC (COMP-4)

NOTE :

— TOTAL LENGTH OF COMPOUND WALL IS 3440.00 mt.

— ALL DIMENSION IN METERS

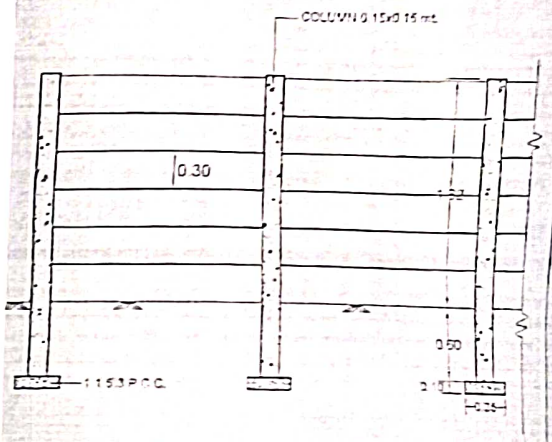


SECTION OF COMPOUND WALL

NAME OF WORK

DEENDAYAL PORT AUTHORITY

DRAWN BY

JR. ENG. (GR-I)