



# DEENDAYAL PORT AUTHORITY

ISO 9001:2008 | ISO 14001 | ISPS Compliant Port



Office of the  
Executive Engineer (Const-1),  
A.O. Building, Room No. 302,  
Gandhidham – 370 201  
Mob. 8758659669

CN-I/WK/3043/CB-15/upgradation of Bollards/

Date: - 05/12/2024

To,

\_\_\_\_\_  
\_\_\_\_\_

## **Expression of Interest**

Sub: - **Upgradation of Fendering System of Cargo Berth No. 15 and associated structures, Kandla**

Sir,

Deendayal Port Authority intends to Upgrade Fendering System of Cargo Berths No. 15 (Panel 154 to 168), Kandla. The layout stated that location of CB 15 & Fender block drawing is enclosed at **Annexure-I** for your reference.

Kindly submit your Expression of interest along with budgetary-offer as per the prescribed format i.e. **Annexure-II**.

The rates quoted must be exclusive of GST. The GST applicable shall be shown separately, which shall not be considered for evaluation purposes.

Your Expression of interest along with budgetary offer for the above work should reach to the following address on or before 10/12/2024.

### **Address:**

Executive Engineer (C-I),  
302, AO Building, Gandhidham  
Gujarat. PIN 370201.

Email:constdiv1@gmail.com

Website: kandlaport.gov.in

Thanking you,

Yours faithfully,  
sd/-  
Executive Engineer (C-I)  
Deendayal Port Authority

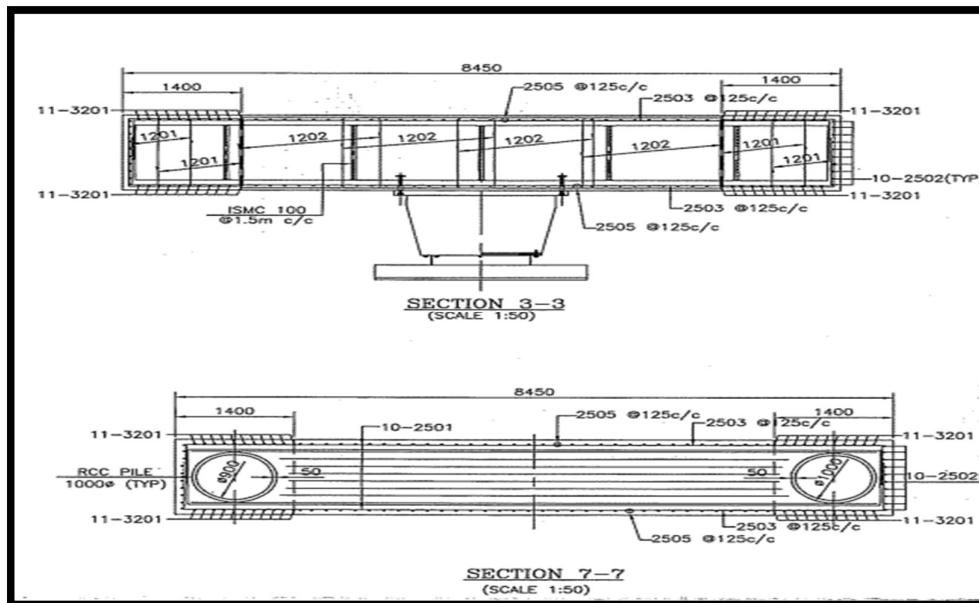
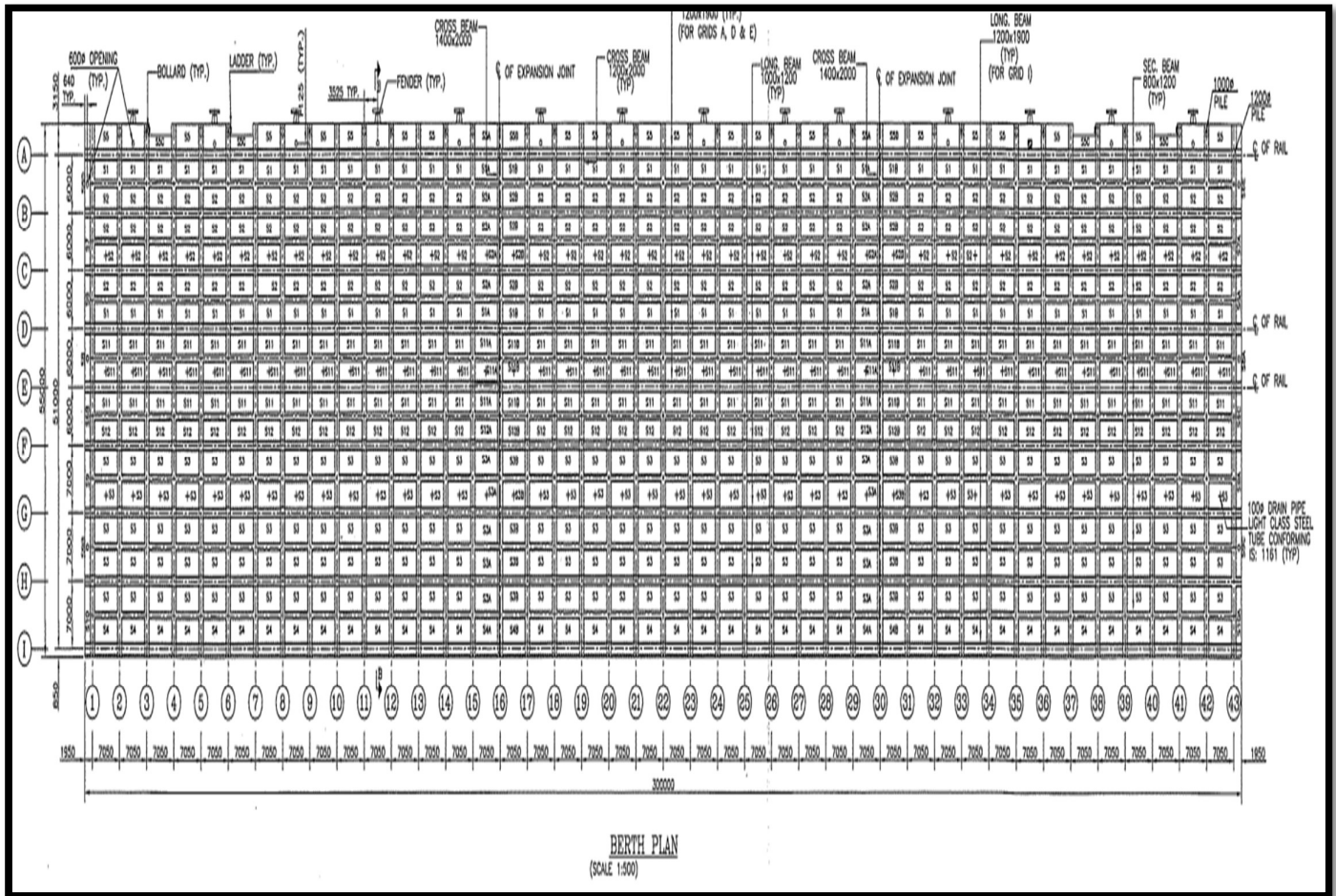

**Budgetary Offer**

<b>Sr. No.</b>	<b>Description</b>	<b>Unit</b>	<b>Qty.</b>	<b>Rate</b>	<b>Amount</b>
<b>1</b>	Providing and fixing new two numbers of cast steel Twin lobe bollards of 100 tonne each capacity top portion over existing base plate with high tensile hex headed nuts to existing bolts fixing with resin fastener RE500V4 or equivalent in front and back portion of base plate complete with all fixtures as per drawing, including grouting with cement concrete mix of proportion 1:1.5:3 of concrete surrounding base plate up to top surface, filling the cavity and painting as per manufactures Specification and drawing etc.complete as directed by EIC. (Note : 1 Set is equal to 2 Nos Twin Lobe Bollards)	<b>Nos</b>	<b>14.0</b>		

Contractor

Executive Engineer (C-I)  
Deendayal Port Authority